



# ANNUAL REPORT 2018

COMMUNITY FOUNDATION FOR SOUTHWEST WASHINGTON





# GIVING







# ALL WAYS

The world provides endless opportunities for improvement. Communities are complex systems intended to serve people, yet many fall through the cracks or simply fall behind. Philanthropy addresses these shortcomings and strives toward our greatest potential.

After decades of work, we've found that effective solutions require giving in all ways. Addressing immediate individual needs and planning long-term community solutions are equally important to achieving lasting, positive impact. We know nourished students succeed in school, and people with stable housing are healthier. We understand that people with a solid savings account can better plan for their futures.

We are grateful to work with donors, fundholders and volunteers who take action, making these types of opportunities possible for more students, neighbors and hard-working people in southwest Washington.

We hope to build on this legacy and close as many gaps as possible, so we can ensure that everyone in our region enjoys its prosperity. This work will undoubtedly continue for generations to come. Yet, we stand undeterred.

Because thanks to many generous residents who are pooling their resources today, your Community Foundation will always be here—giving in all the ways that are needed.

Jennifer Rhoads  
President

A handwritten signature in orange ink that reads "Jennifer M. Rhoads".



# GRANTS

**189.2M**

Grants Since Inception



**15.5M** GRANTED  
IN 2018

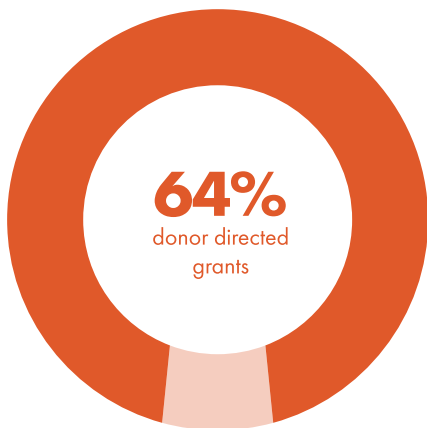

**\$5.8M**  
basic needs &  
healthy living



**\$4.7M**  
communities &  
neighborhoods



**\$2.4M**  
arts & culture



**\$1.4M**  
education

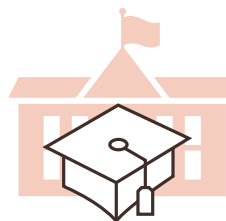

**\$0.7M**  
scholarships



**\$0.5M**  
conservation &  
the environment



## GRANTS AT GLANCE

**916**

Grants  
Awarded

**\$16,241**

Average  
Grant

**269**

Scholarships  
Awarded

**\$2,480**

Average  
Scholarship

# 271.1M

Total Charitable Assets

# 354

TOTAL FUNDS  
ESTABLISHED

Funds Established by Fund Type # of Funds % Total Assets

Donor Advised	138	73.53%
Discretionary	39	9.33%
Designated	77	10.80%
Scholarship	64	3.39%
Other*	36	2.95%

\* Field of Interest Funds, Charitable Trusts and Annuities, and Agency Endowments.

## GRANTS BY COUNTY

81%  
LOCAL

As a place-based grantmaker, the Community Foundation is committed to supporting local nonprofits and communities. In 2018, this meant 76 percent of grants benefited organizations based in southwest Washington, with another 5 percent going to those just across the river.

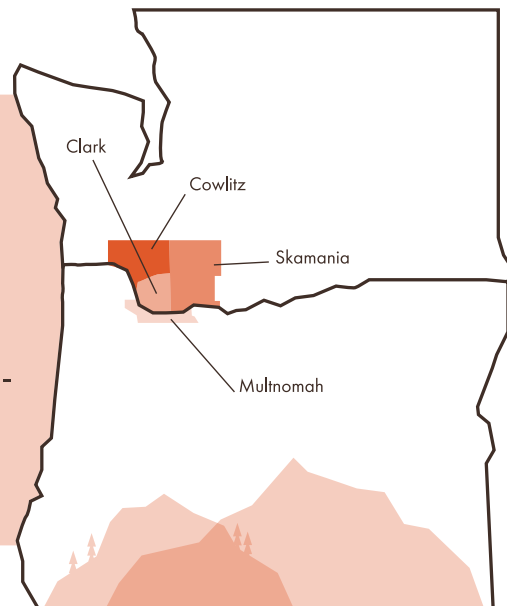

## GIFTS



# \$18.7M

Total Dollars  
Raised

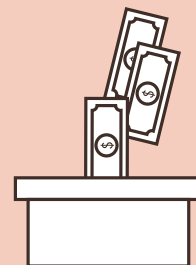

# 28

New Funds  
Established



# BOARD OF DIRECTORS



**Mark Matthias**  
**Chair**

Owner  
Beaches Restaurant & Bar



**T. Randall Grove**  
**Vice Chair**

Attorney  
Landerholm, P.S.



**Steve Hansen**  
**Treasurer**

Retired Senior Executive  
Kiewit Corporation



**Marty Forsmann**  
**Secretary**

Retired Senior Executive  
Wells Fargo Securities

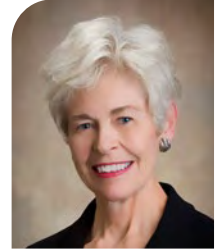

**Twila Barnes**  
*Retired Superintendent*  
ESD 112



**Jody Campbell**

Co-Owner  
The Columbian



**Kim Capeloto**

Executive  
Vice President  
Riverview Community  
Bank



**John Deeder**

Retired Superintendent  
Evergreen Public Schools



**Robert Djergaian**

Retired Medical Director  
PeaceHealth

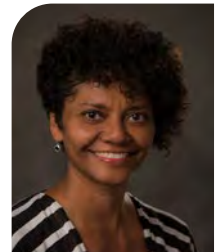

**Vanessa Gaston**

Director  
of Community Services  
Clark County



**Inna Liu**

Director  
Beacon Health Options



**Alicia Lowe**

Shareholder  
Schwabe, Williamson  
& Wyatt



**George Middleton**

Principal  
Middleton & Company



**Kirk Raboin**

Director of Clinical  
Operations  
Vancouver Clinic



**Kristy Weaver**

Senior Vice President  
Columbia Bank

# STAFF MEMBERS



**Jennifer Rhoads**  
*President*



**Janie Spurgeon**  
*Executive  
Vice President &  
Chief Development  
Officer*



**Ursula Arlauskas**  
*Development  
Associate*



**Pam Cabanatuan**  
*Controller*



**Shona Carter**  
*Vice President  
of Programs*



**Anne Digenis**  
*Senior  
Philanthropic  
Advisor*



**Maka Gibson**  
*Program Officer*



**Deanna Green**  
*Scholarship  
Manager &  
Program Associate*



**Rachon Hanson**  
*Accountant*



**Maury Harris**  
*Senior  
Communications  
Officer*



**Esra Khalil**  
*Program Officer*



**Chrissy Trammell**  
*Operations  
Assistant*



**Lea Whitlock**  
*Digital Marketing  
Coordinator*

standing and  
Gifting  
of expressing  
is an act of ba  
you give can  
the heart of  
the heart of



**COMMUNITY  
FOUNDATION**  
SOUTHWEST  
WASHINGTON

---